FUND RAISING

Fund Raising continues! And needs to continue after the disappointment of the Lottery Fund Application failing. At printing we still have no decision from The Land Trust regarding out application. However, Bro. Norrie Telfer has been working hard in the background and has arranged two Fund Raising events. A Race Night on Friday 3rd. March and a Cabaret on Saturday 27th. May. **Your support is needed to make these events a success.**

Fundraising
SUPER HEROES
WANTED.

Uddingston MASONIC Burns Club No. 237.

ANNUAL BURNS SUPPER

Saturday 4th. February

6 for 6.30 p.m.

Contact Tom Lynch for Tickets and Information.

RACE NIGHT

Friday 3rd. March

at 7.30 p.m.

Fund Raiser

in aid of Hall Refurbishment

All welcome !

THE MAGAZINE OF LODGE ST. BRYDE No. 579

THE RIGHT ANGLE

Issue No. 176

February 2017

Bro. Bryce Morrison, R.W.M.

VISIT—www.stbryde579.co.uk

February Masonic Diary

Wed. 1st. Lodge St. Bryde No. 579 Management Committee 7.30 p.m.
Thurs. 2nd. Grand Lodge of Scotland Regular Communication at 2 p.m. Freemasons Hall, Edinburgh.
Fri. 3rd. Emblem Lodge No. 6727, Blackpool, Installation at 3 p.m.
Sat. 4th. Uddingston Masonic Burns Club, Annual Burns Supper at 6 p.m.
Tues. 7th. Lodge St. Bryde No. 579 visit Lodge Kelvin Partick No. 1207. F.C. Degree by D. Mulholland, WSW.
Wed. 8th. Lodge St. Bryde No. 579 Regular Meeting at 7.30 p.m. M.M. Degree by Bro. Bryce Morrison RWM.
Mon. 13th. Provincial Grand Lodge Book inspections. Baillieston 7 p.m.
Wed. 22nd. Lodge St. Bryde No. 579. Regular Meeting at 7.30 p.m. F.C. Degree by Lodge Thistle and Rose No. 73, Glasgow.
Thurs. 23rd. Lodge St. Bryde No. 579 visit Lodge Robert Burns No. 440. M.M. Degree by Bro. Bryce Morrison, RWM.

Provincial Grand Lodge updates.

At the Provincial AGM held in our Halls on 13th. January Bro. Robert Edgar was appointed by the Provincial Grand Master to a small Sub-committee which will look at ways of raising funds for the Holiday Caravan.
Also at the meeting it was announced by the Provincial Grand Master that Bro. Bruce Reidford, P.M. 579 was to be replaced as Provincial Auditor. Bro. Bruce had served the Province for 16 years in the position of Auditor and the grateful thanks of Lodge St. Bryde is extended to our Brother for his hard work on behalf of the Province during this time.

Thomas Larder son of Samuel Larder. Died 19th of September 1918 age 24. He is remembered in the Doiran Military Cemetery, Greece.

William Meiklejohn son of George Meiklejohn. Died 4th May 1915 age 26. He is remembered in the Cabaret-Rouge British Cemetery, Souchez, France.

George Nisbet great uncle of PM Andy Nisbet. Died 20th of September 1918 age 26. He is remembered in the Ramleh War Cemetery, Israel.

James B. Baird son of John Baird. Died 3rd of August 1919 age 21. He is remembered in Bothwell Park Cemetery, Scotland.

James Fisher member of Lodge St Bryde. Died 23rd of April 1917. He is remembered on the Arras memorial, France.

Andrew Gray son of Andrew Gray. Died 15th June 1915 age 21. He is remembered on the Le Touret Memorial, France.

Lachlan Livingston son of Lachlan Livingston. Died on 16th July 1917 age 29. Remembered on the Vlamertinghe New Military Cemetery, Belgium.

Thomas McGhie son of Thomas McGhie. Died on 23rd of August 1918 age 20. Remembered on the Vis-En-Artois Memorial, France.

J C McIntyre son of Robert and brother of William McIntyre. Died 2nd of November 1915 age 19. Remembered at Green Hill Cemetery, Turkey.

The history of our village and our Lodge is an insight into where our men were and the vast area covered by the First World War. Above are 13 names of relatives or Brethren of the lodge. Of the 13 names, they are remembered in 12 different cemetery's or memorials in 6 different countries namely France, Belgium, Turkey, Greece, Israel and here in Scotland.

Lodge St. Bryde News.

Research. On a recent visit to the Old Parish Church Stuart Jack, IPM knowing that two of our Brethren were remembered on the communion table decided to have an in-depth look and see how many of the names were connected with Lodge St. Bryde 579. In total 13 names on the communion table commemorating those who paid the ultimate sacrifice during the Great War had a connection with the Lodge with both Thomas Robertson and James Fisher having the closest connection by being members. The others were relatives of members with Private Andrew Gray and Private Lachlan Livingstone sharing the same names as their father, we can see how easy it is to get confused with names whilst researching the history of the Lodge during the War years. A connection still survives to this day with PM Andy Nisbets great Uncle, Lance Corporal George Nisbet of the Seaforth Highlanders remembered in his home town even although he is interred in the War Cemetery in Ramleh, Israel. George was killed at the age of 26 on the 20/9/18. Below is a list of the names of those killed and their connection with the Lodge.

Thomas Robertson son of James Robertson both members of St. Bryde 579. He died on the 26th April 1915 age 25. He is remembered in the Hazebrouck cemetery, France.

James Robertson son of James Robertson and brother of Thomas. Died 28th March 1918 age unknown. He is remembered on the Arras Memorial, France.

George Robertson son of James Robertson and brother of Thomas. Died 15th September 1916 age 21. He is Remembered on the Thiepval Memorial, France.

James Aitkenhead son of Andrew Aitkenhead. Died 3rd of April 1917 age 37. He is remembered in the Ste. Catherine British Cemetery, France.

Lodge St. Bryde News.

Our Lodge has a very busy schedule of Deputations planned for 2017, with Lodge St. Bryde visiting a number of Lodges to confer a Degree for the first time in our Lodge`s history. Attached is the up to date list of Deputations which have so far been agreed. Keep an eye on the Notice Board for further information and updates.

Cambuslang RA No. 114	F.C.	18th. October
Robert Burns No. 440	M.M.	23rd. February
Eastmuir No. 1126	T.B.A.	
Tollcross No. 1194	M.M.	27th. April
Bothwell Brig No. 1229	T.B.A.	
St. Enoch No. 1288	T.B.A.	
Buchanan No. 1499	T.B.A.	
Emblem No. 6727 E.C.	F.C.	25th.March
Kelvin Partick No. 1207	F.C.	7th. February
Milton No. 1520	F.C.	16th. January
Major Ness No. 948	E.A.	24th. October
Robert King Stewart No. 919	F.C.	4th. October
Possilpark No. 1330	F.C.	14th. September
Burns Dundonald No. 1759	E.A.	31st. January

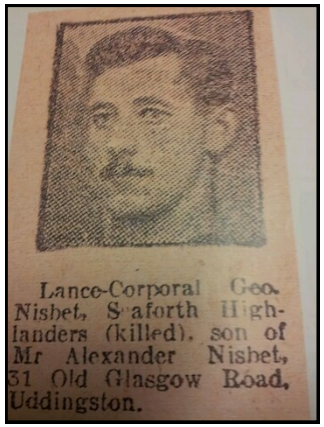

Research has extended to relatives of Members of 579

Grand Lodge News.

Honorary Grand Rank presentations. At the Provincial Grand Lodge Annual General Meeting, Bro. William Perry, Provincial Grand Master presented Honorary Grand Rank Certificates to the following Brethren, Morris Smith, P.M. 1230, Hon. Grand Organist, Archibald Baillie, P.M. 1231, Hon. Assistant Secretary, Ian McIndoe, P.M. 88, Hon. Grand Junior Deacon.

Bros. Archie Baillie, Ian McIndoe and Morris Smith

A large number of Lodge St. Bryde Brethren attended the last meeting chaired by Bro. David Johnston, as RWM of Lodge Bothwell Brig No. 1229. Bro. David has had an excellent term as R.W.M. and we in Lodge St.

Bro. Bryce Morrison congratulates Bro. David Johnston

R.W.M. VISITS SISTER LODGES

Bro. Bryce Morrison, RWM supported Lodge vSt. Enoch No. 1288 on their Deputation to Lodge Heatheryknowe No. 1461 where Bro. Stephen Campbell, RWM and the Brethren of 1288 conferred a F.C. Degree.

DEATH

George Suttie

The Right Worshipful Master and Brethren of the Lodge were sad to hear of the death of Bro. George Suttie (Roll No. 2359) on 20th. December 2016. Bro. George, Affiliated from Lodge St. Enoch No. 1288 to our Lodge on 11th. October 1978. George and his wife Nan were great supporters of the Lodge over many years. He was a quiet man and was highly regarded by the Members of the Lodge , a true gentleman in manner and dress.
He will be sadly missed.

The Lodge Homepage has just passed 9,500 visits since it was established in the summer of 2015 !!

Visit
www.stbryde579.co.uk
for more Lodge News.